

Name: JOHN CAVAL Date: 4TH DEC 2011 Event: ORRCA SHIELD

City: State: VICTORIA Track: WODONGA

Track Conditions: Indoor Tight Smooth Hard Packed Blue Groove Wet Grass Low Bite High Bite
 Outdoor Open Rough Loose/Loamy Dry Dusty Astro Turf Med Bite Other _____

Front Suspension

Toe: -1
 Ride Height: 23MM
 Camber: -1
 Caster: 0° 3° 5° 10°
 Kick Angle: 20° 25° 30°
 Sway Bar: NO
 Oil: 30
 Piston: 55
 Spring: ORANGE
 Spindle Type: Inline Trailing
 Shock Limiters: NONE
 Shock Location: 2 - OUTSIDE
 Bump Steer: 1MM
 Camber Link: 2

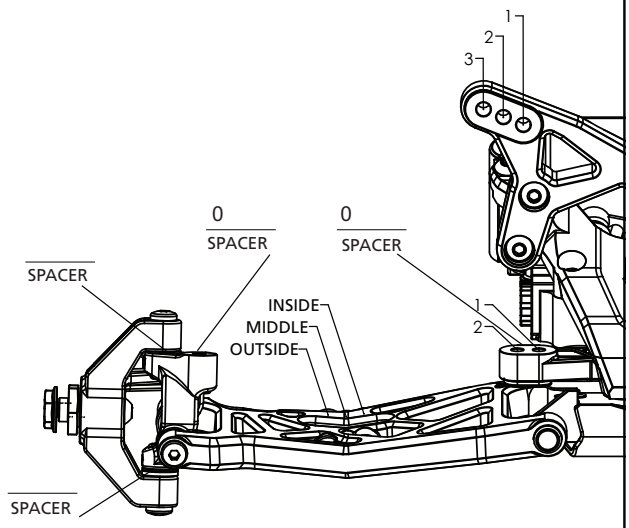

Notes: _____
 BRASS PLATE _____

Rear Suspension

Chassis Configuration: Rear Motor Mid Motor
 Toe: 3.5
 Anti-Squat: 2
 Roll Center: Low Roll Center (LRC) High Roll Center (HRC)
 Ride Height: 22
 Camber: -1
 Rear Hub Spacing: SHORT
 Hex Width: STOCK
 Sway Bar: NONE
 Oil: 30
 Piston: 56
 Spring: WHITE
 Shock Limiters: NONE
 Camber Link: 1-B
 Shock Locations: 1 - OUTSIDE
 Wing/Wickerbill: 6IN 0.66INC WICKER
 Battery Position: BACK

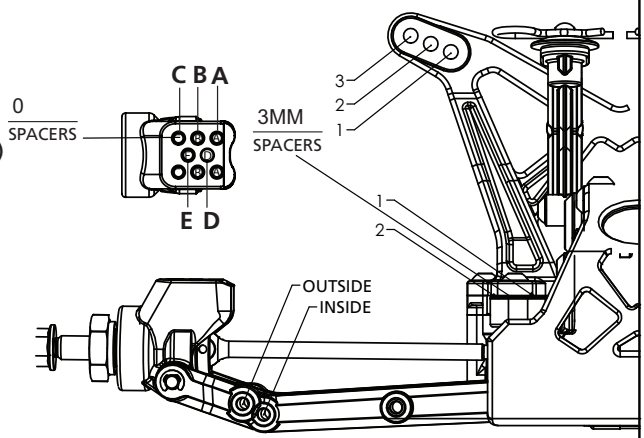

Electronics
 Radio: _____ Timing Advance: 4 DOT
 Servo: _____ Throttle/Brake Expo: _____
 ESC: TEKIN RS PRO Servo Expo: _____
 Initial Brake: _____ Throttle/Brake EPA: _____
 Drag Brake: _____ Motor: LRP X-12 17.5
 Throttle Profile: _____ Pinion: _____ Spur: 72
 Battery: INTELLECT

Weight Placement (Mark with "X")	Tires	Compound	Insert	Additive
Front: <u>JC BAR CODES</u>	<u>ORANGE</u>			<u>NONE</u>
Rear: <u>JC BAR CODES</u>	<u>ORANGE</u>			<u>NONE</u>
Notes: <u>B-FAST DIFF</u>				

Weight of each piece _____ oz./g

